Ministry of Finance
April 2008

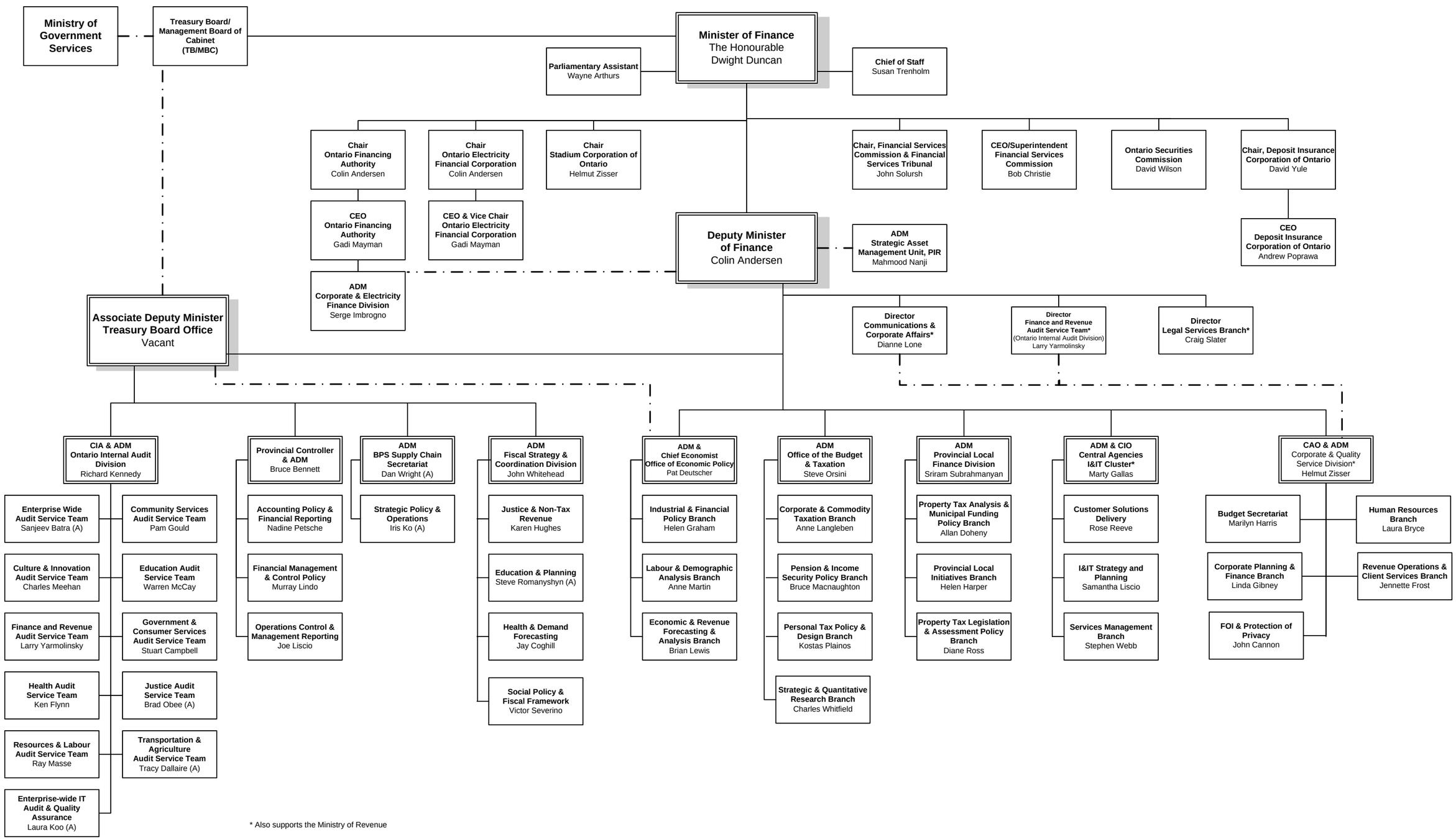

* Also supports the Ministry of Revenue